

LOT 3

N37° 14' 32"E 55.72'

MAIN

R=60.00'

2367 SQ FT OF FLAG POLE

N12°38'30"W

PRO

TO

N7° 54' 30"E 204.85'

LOT 5

AREA OF SLOPE
NET LOT AREA

N77° 21' 30"

LOT 4 - 15 SAG HARBOR COURT

lot area = 30,013
 flag pole area = 604
 remainder = 29,409
 60% max. clearing = 17,645

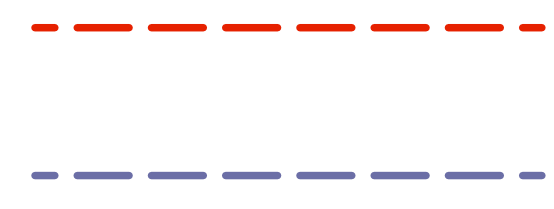

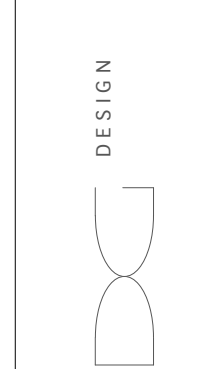
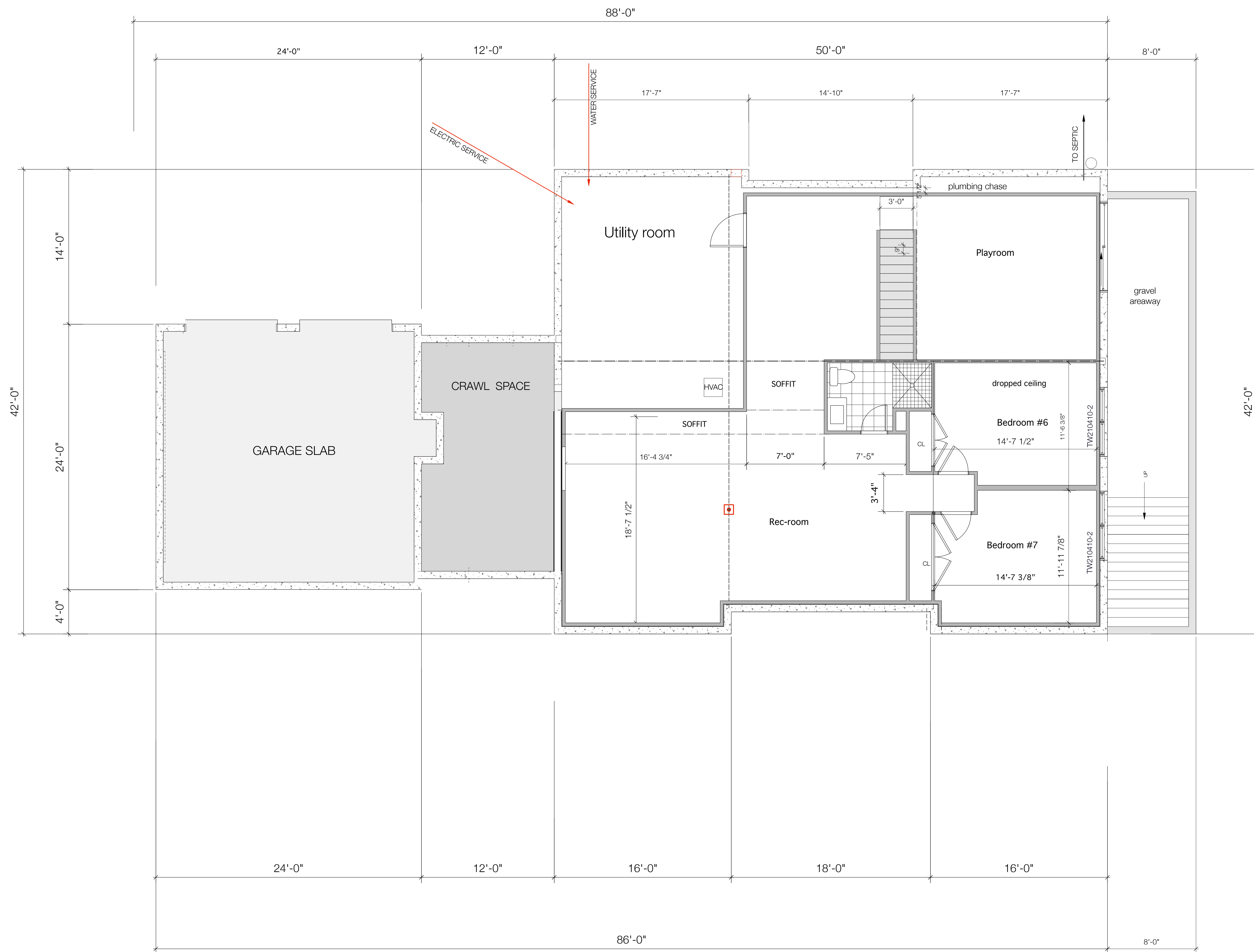

1702 Sag Harbor Turnpike, Sag Harbor NY
516-818-1186

15 SAG HARBOR COURT
SOUTHAMPTON NEW YORK

REVISIONS:

BASEMENT

PAGE
2A

DATE: 1-1-21

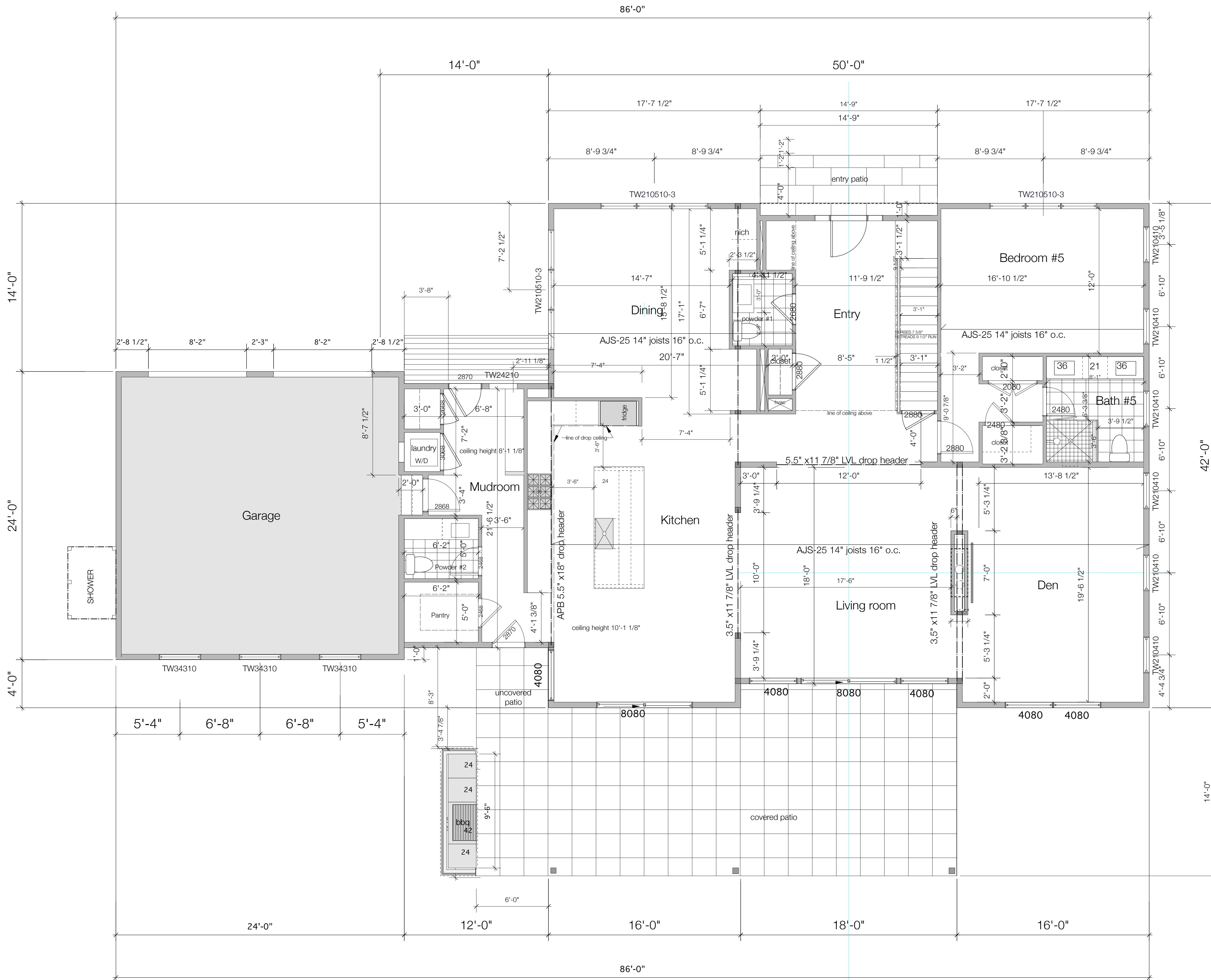

GARAGE	581 SQ FT
FIRST FLOOR	2346 SQ FT
SECOND FLOOR	1858 SQ FT
TOTAL	4204 SQ FT

15 SAG HARBOR COURT
SOUTHAMPTON NEW YORK

REVISIONS:

FIRST FLOOR

PAGE
3

DATE: 1-1-21

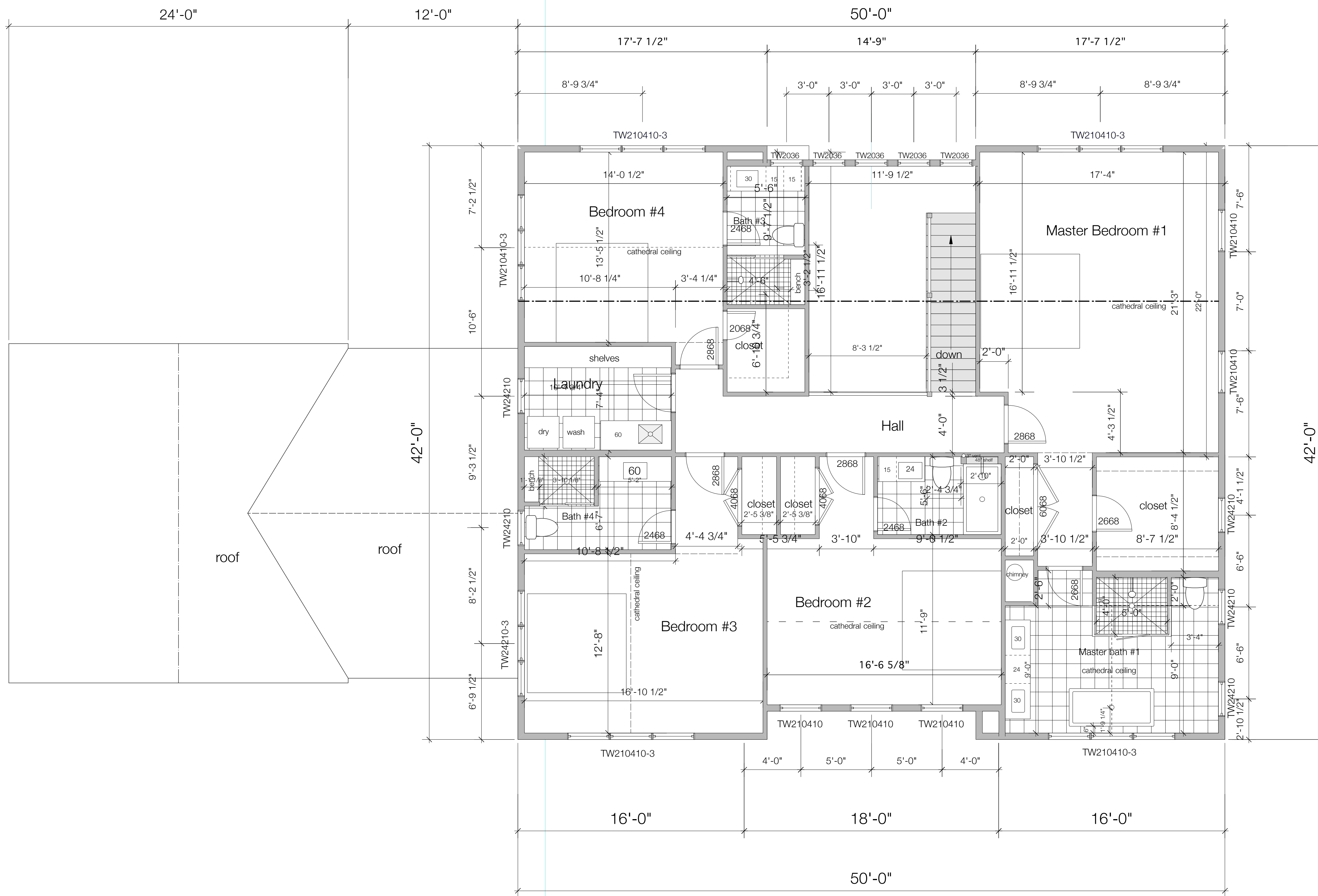

SECOND FLOOR 1859 SQ FT

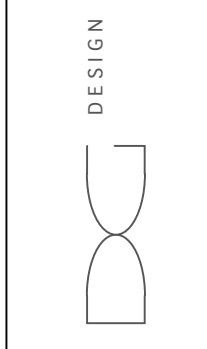

1702 Sag Harbor Turnpike, Sag Harbor NY
516-818-1186

15 SAG HARBOR COURT
SOUTHAMPTON NEW YORK

REVISIONS:

SECOND FLOOR

PAGE

4

DATE: 1-1-21

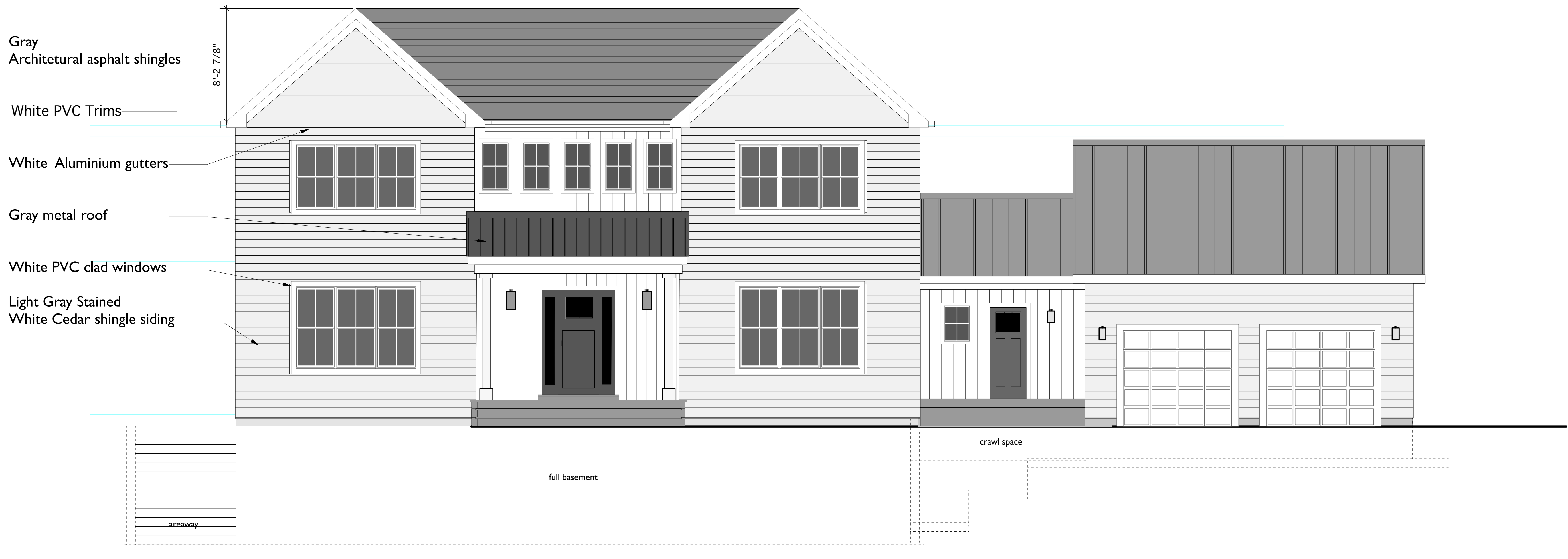

NORTH ELEVATION

Maximum Height 32'

RAISE GRADE

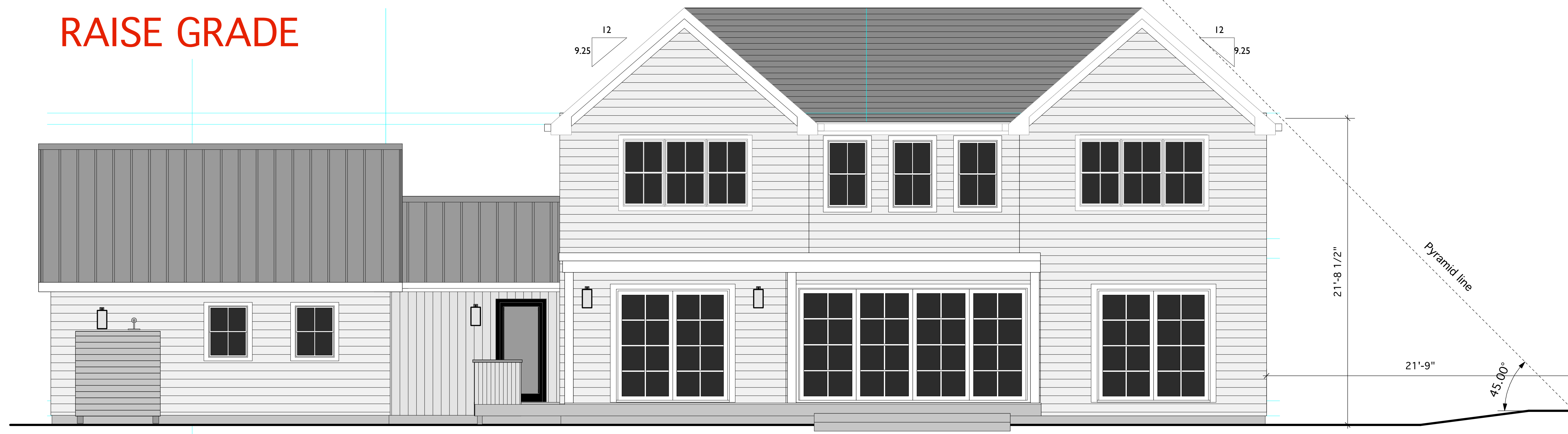

SOUTH ELEVATION

REVISIONS:

N & S ELEVATIONS

PAGE

5

DATE: 1-1-21



EAST. ELEVATION

RAISE GRADE



WEST ELEVATION

REVISIONS:

E & W ELEVATIONS

PAGE

6

DATE: 1-1-21